





TEST REPORT

Kunde: <i>Client:</i>	Aurora (Shanghai) Technology Co., Ltd
Adresse: <i>Address:</i>	Room 221, 2F, Building 6, No.7001, Zhongchun Road, Minhang District, Shanghai
Hersteller: <i>Manufacturer:</i>	Aurora (Shanghai) Technology Co., Ltd
Adresse: <i>Address:</i>	Room 221, 2F, Building 6, No.7001, Zhongchun Road, Minhang District, Shanghai
Name der Marke: <i>Brand Name:</i>	N/A
Beschreibung des Produkts: <i>Product Description:</i>	LED Point Light
Modelle: <i>Models:</i>	PP0003-LED1.8M-RGBW-85D
Bewertung: <i>Rating:</i>	DC24V, 1.8W
Verfahren: <i>Method:</i>	ANSI/UL 1598-2008, Sections 19
Prüfergebnis*: <i>Test result*:</i>	Pass

Datum der Prüfung: <i>Date of Test:</i>	Datum der Emission: <i>Date of Issue:</i>	Klassifizierung: <i>Classification:</i>	Gegenstand der Prüfung: <i>Test item:</i>
2022-06-22	2022-06-27	Commission Test	ISTMT Test

Prüflabor (Testlabor) / Testing Laboratory:
Shenzhen Southern LCS Compliance Testing Laboratory Ltd.

Test von/Test by:  Yeoh Zhang/ Project Engineer	Check von/Check by:  Torres He/ Director	Genehmigt von/Approved by:  Jesse Liu/ Manager
---	--	--

Dieser Prüfbericht bezieht sich nur auf das o.g. Prüfmuster und darf ohne Genehmigung der Prüfstelle nicht auszugsweise vervielfältigt werden. Dieser Bericht berechtigt nicht zur Verwendung eines Prüfzeichens.

Remark: The duplication of this report or parts of it and its use for advertising purposes is only allowed with permission of the testing laboratory. This report contains the result of examination of the product sample submitted by the appliance. A general statement concerning the quality of the products from the series manufacturer cannot be derived therefore.



**General remarks:**

1. The test results presented in this report relate only to the object tested.
2. This report shall not be reproduced, except in full, without the written approval of the Issuing Testing Laboratory. The authenticity of this Test Report and its contents can be verified by contacting the Testing Laboratory, responsible for this Test Report.
3. The general information of applicant and manufacturer (such as the name and address), product name, model/type reference, trademark and other similar information contained in this report are all provided by the applicant, the laboratory is not responsible for verifying its authenticity.

Modified Information

Version	Report No.	Revision Date	Summary
V1.0	LCSB051622080S	/	Original Version

General product information:

Measurement was conducted at a stable ambient temperature $25^{\circ}\text{C}\pm 1^{\circ}\text{C}$

Only LED No. W1 and W2 are considered in this report.

Model List:

Item	Model	Rating
1	PP0003-LED1.8M-RGBW-85D	DC24V, 1.8W

LED specification:

Model/Series	Manufacturer	VF (V)	IF (mA)
PP0003-LED1.8M-RGB W-85D	Aurora (Shanghai) Technology Co., Ltd	9	100

Equipment list:

Equipment No.	Equipment Name	Specification data	Cal. Date
SLCS-S-004	Digital Power Meter	YOKOGAWA/ WT210 / 91L424211	2022.5.10
SLCS-S-011	Thermocouple	DE AO/J	2022.5.10
SLCS-S-036	Temperature recorder	AGILENT/ 34970A	2022.5.10





1. GENERAL INFORMATION

1.1 Product Information

Information of product:	
Product description	LED Point Light
Model Number	PP0003-LED1.8M-RGBW-85D
Manufacturer of LED Driver	--
LED Driver models	--
Rated Inputs	DC24V
Rated Power	1.8W
Declared CCT.	4000K
LED Package, Array or Module	2S1P, total 2 pcs LED chip(s)
Date of Receipt Samples	2022-06-22
Quantity of Receipt Samples	1 unit
Information of LED chip:	
LED Chip Manufacturer	Aurora (Shanghai) Technology Co., Ltd
LED type	--
Model of the LED chip(s)	PP0003-LED1.8M-RGBW-85D
Forward voltage of the LED chip	9V
Forward current of the LED chip	100mA
ISTMT temperature of the LED chip	105°C
IES LM-80 Test Report	Report No.:LCS210303112BS Issue Date: 2022-06-23 Tested and Prepared by: Shenzhen Southern LCS Compliance Testing Laboratory Ltd.





1.2 Reference Standards or Methods

The following standards are partly or totally used or referenced for test

Standard	Method
ANSI/UL 1598: 2008	In-Situ Temperature Measurement Test is conducted according to the ANSI/UL 1598-2008, Sections 19.7, 19.10-16. The testing was conducted in a room with ambient temperature of 25°C±5°C. The apparatus construction followed those described in UL1598-2008 for normal temperature testing. Thermocouples were placed on the LED package and LED driver in the locations indicated by LM-80 report and driver . The temperature was recorded after the lamp was operating for a minimum of 7.5 hours.

2. Test Result of ISTMT

2.1 Electrical data

Criteria Item	Result
Input voltage	--
Input current	--
Total power	--
Power factor	--
Current on each LED module	--
Remark: --	

2.2 Temperature data

Ambient Temperature, °C :	25±1°C	Relative Humidity, %Rh :	45%Rh~70%Rh	
Supply voltage:	DC24V	Type of thermocouples:	J	
Test Product Model	PP0003-LED1.8M-RGBW-85D			
Test LED Model	PP0003-LED1.8M-RGBW-85D			
Test LED Driver Model	--			
Test Duration	≥3.5Hours			
Item	Parts	Test Result (°C)	Revise to ta. (°C)	Limit (°C)
1	Measured maximum Temperature @ TEMLED	41.5	41.4	105
2	Ambient	25.1	25.0	--



3. Photos

3.1 Thermocouple contact photo of @ TEM_{LED}

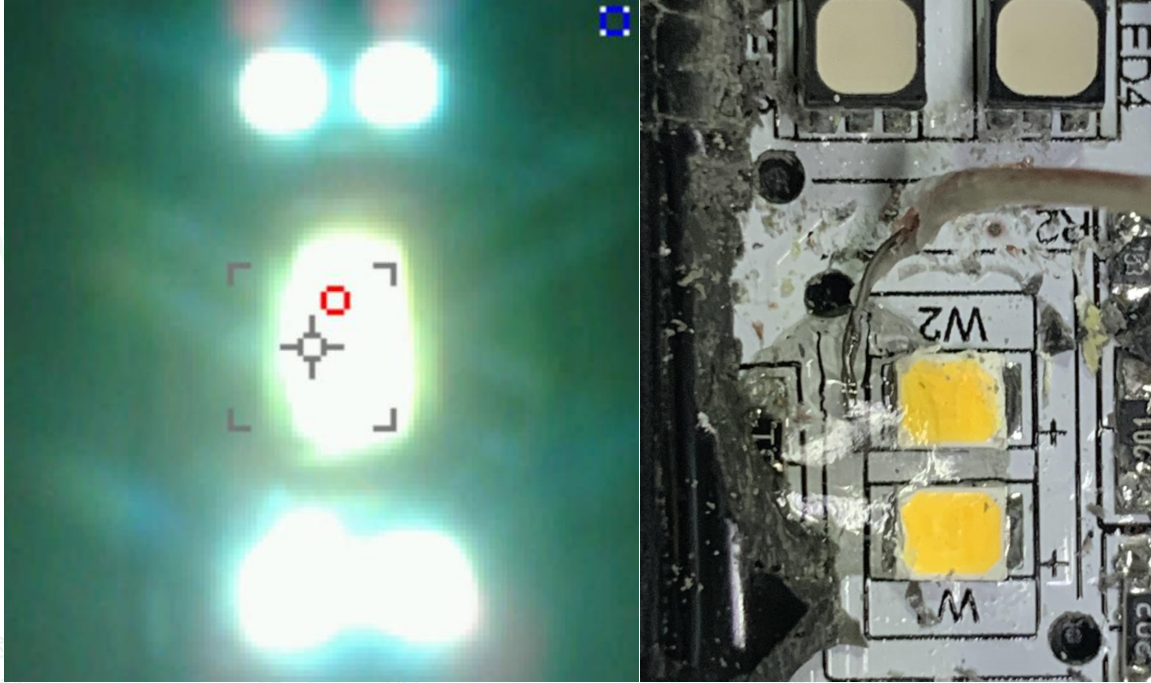

Figure 1



Figure 2



3.2 Product Photos



Photo 1

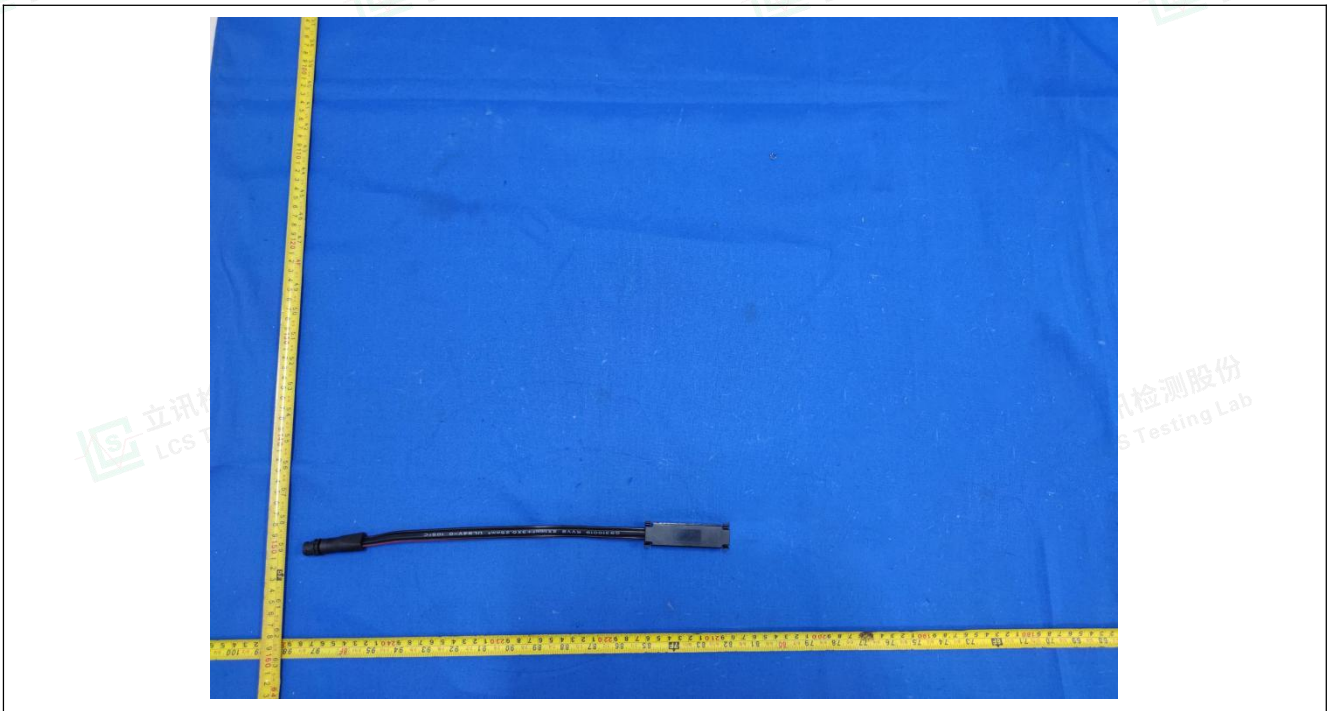
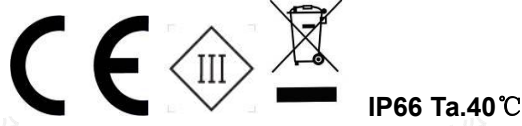

Photo 2





LED Point Light
Model: PP0003-LED1.8M-RGBW-85D
DC24V, 1.8W



Aurora (Shanghai) Technology Co., Ltd
Room 221, 2F, Building 6, No.7001, Zhongchun Road,
Minhang District, Shanghai

Importer: xxxxxxxx
Address: xxxxxxxx

MADE IN CHINA

Photo 3 Label of the light



----- End of test report -----

